RAMEN 拉面



01 Niwatori Chasu Ramen
日式鸡叉烧拉面
Japanese-Style Honey-Glazed Chicken Ramen
RM25

RM28 NETT



02 Tori Onomichi Yakedo Ramen
鸡肉尾道风拉面
Onomichi-Style Chicken Ramen



03 Spicy Tori Jigoku Ramen
辛辣鸡汤拉面
Hot & Spicy Chicken Ramen



04 Niwatori Chasu Akamiso Ramen
日式鸡叉烧赤味噌拉面
Japanese-Style Honey-Glazed Chicken Red Miso Ramen

RM25 NETT



05 Niwatori Chasu Kimchi Ramen
日式鸡叉烧泡菜拉面
Japanese-Style Honey-Glazed Chicken Kimchi Ramen



06 Tori Taiko Mazemen
太鼓鸡肉拌面
Taiko-Style Chicken Dry Noodles



07 Tori Tokyo Shoyu Ramen
东京鸡汤酱油拉面
Tokyo-Style Chicken Soy Sauce Ramen

YAKIMONO & TEMPURA 烧物和天妇罗



	RM (NETT)		RM (NETT)		RM (NETT)
08. Ebi Tempura 日式虾天妇罗	18	09. Vegetable Tempura 时蔬天妇罗	15	10. Prawn Gyoza 日式鲜虾饺子	15
		11. Chicken Karage 日式炸鸡	10	12. Chicken Gyoza 日式鸡肉饺子	10

APPERTIZER 前菜

	RM (NETT)		RM (NETT)
Japanese Salad 日式沙拉	10	Tamago Mentai 明太玉子烧	5
Chuka Idako 凉拌小章鱼	10	Chuka Wakame 日式凉拌海带芽	5
Chuka Kurage 凉拌海蜇	8	Edamame 毛豆	5

BEVERAGE 饮料

	RM (NETT)		RM (NETT)
Coca-Cola 可乐	7	Mineral Water 矿泉水	5
100 Plus 一百号	7	Green Tea (Hot/Cold) 绿茶 (热/冷)	3

ADD ONS 附加配菜

RM8 NETT

Tori Chasu 日式鸡叉烧
Honey-Glazed Chicken

Tori Paitan Soup 浓鸡白汤

RM5 NETT

Kaedama Thin 拉面
Noodle

RM3 NETT

Corn 玉米

Hon Shimeji 鸿喜菇
Mushroom

Naruto Maki 鱼板卷
Japanese Fish Cake

RM2 NETT

Ajitsuke Tamago 日式溏心蛋
Japanese Marinated Egg

Nori 海苔
Seaweed

Taiko Ramen Chilli Paste
太鼓拉面辣椒酱

Sushi Gari 寿司姜
Japanese Pickled Ginger

RM1 NETT

Cabbage 卷心菜

Moyashi 豆芽
Bean Sprouts

Negi 葱花
Spring Onion

*All prices are quoted in Ringgit Malaysia and inclusive of service tax at the prevailing rate where applicable. *All images are for illustration purposes only.
*所有价格一律以马币计算，并已包括适用之政府服务费。*所有图片仅供参考用途。

TAIKO RAMEN

SASHIMI 刺身

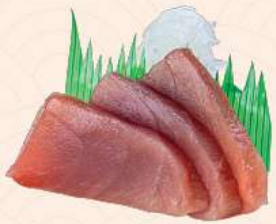

Maguro Sashimi
金枪鱼刺身
RM10 NETT



Salmon Sashimi
三文鱼刺身
RM10 NETT



Shiro Maguro Sashimi
白金枪鱼刺身
RM10 NETT

ONIGIRI 日式饭团

RM10 NETT

Unagi Onigiri 鳗鱼饭团
Salmon Onigiri 三文鱼饭团



SUSHI 寿司

RM10 NETT



Salmon Mentai Maki
明太三文鱼寿司卷



Salmon Mentai Nigiri
明太三文鱼握寿司



Maguro Nigiri
金枪鱼握寿司



Maguro Mentai Nigiri
明太金枪鱼握寿司



Unagi Nigiri
鳗鱼握寿司



Salmon Tobiko Hana
三文鱼飞鱼籽花寿司



Kani Maki
蟹柳寿司卷



Unagi Spicy Nigiri
辣味鳗鱼握寿司



Maguro Spicy Nigiri
辣味金枪鱼握寿司



Unagi Mentai Nigiri
明太鳗鱼握寿司



Tobiko Gunkan
飞鱼籽军舰寿司



Maguro Negi Gunkan
葱香金枪鱼军舰寿司



California Maki
加州寿司卷



Kappa Maki
黄瓜寿司卷



Unagi Mentai Maki
明太鳗鱼寿司卷

RM6 NETT



Salmon Nigiri
三文鱼握寿司



Salmon Negi Gunkan
葱香三文鱼军舰寿司



Spicy Tuna Mayo Maki
香辣吞拿鱼美乃滋寿司卷



Tamago Nigiri
玉子烧握寿司



Tamago Mentai Nigiri
明太玉子烧握寿司



*All prices are quoted in Ringgit Malaysia and inclusive of service tax at the prevailing rate where applicable. *All images are for illustration purposes only.
*所有价格一律以马币计算，并已包括适用之政府服务费。*所有图片仅供参考用途。

TAIKO RAMEN